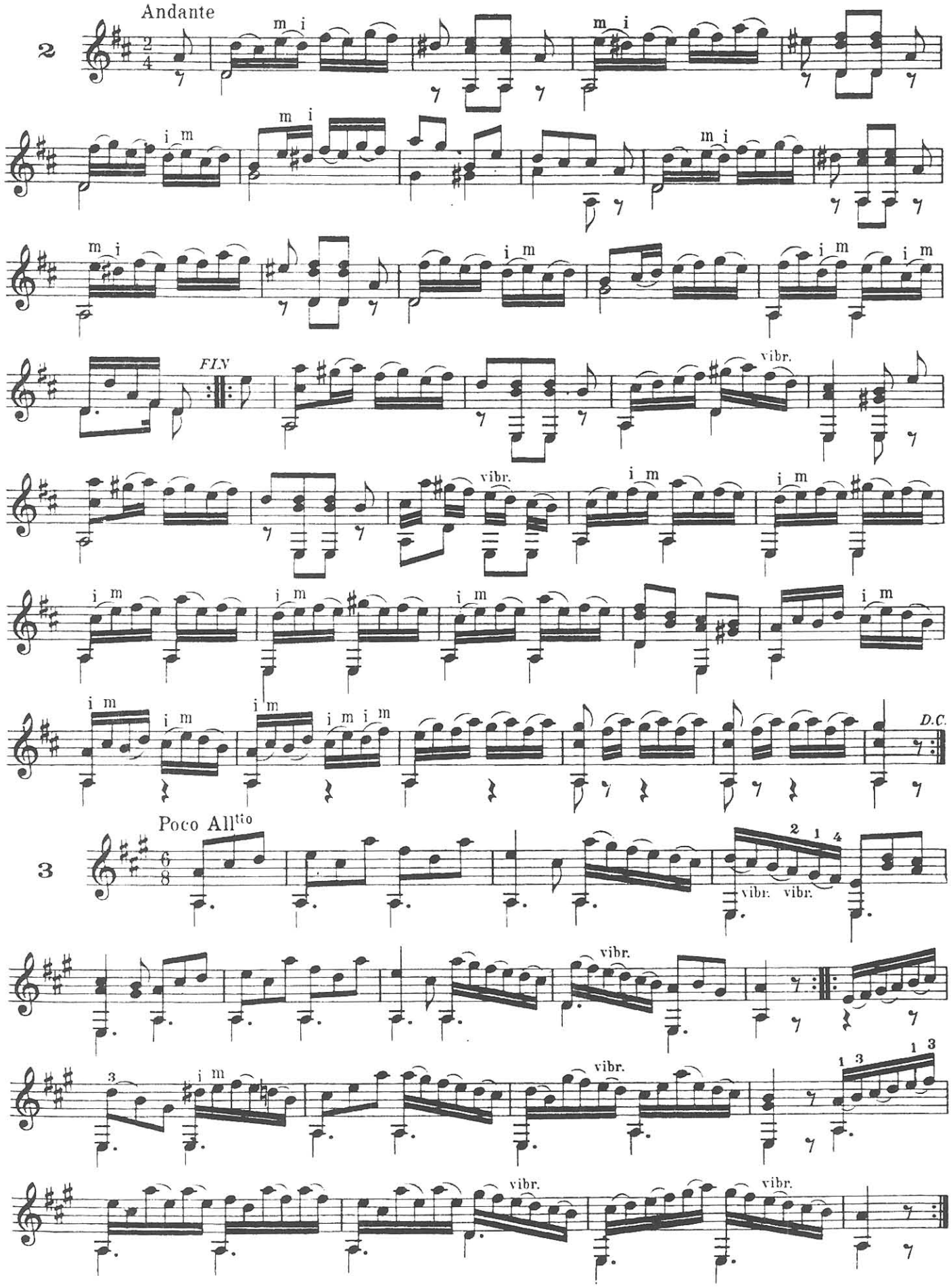
Andante
2
m i
i m
FIN
vibr.
D.C.
Poco Allᵗᵗᵒ
3
vibr.