Romance
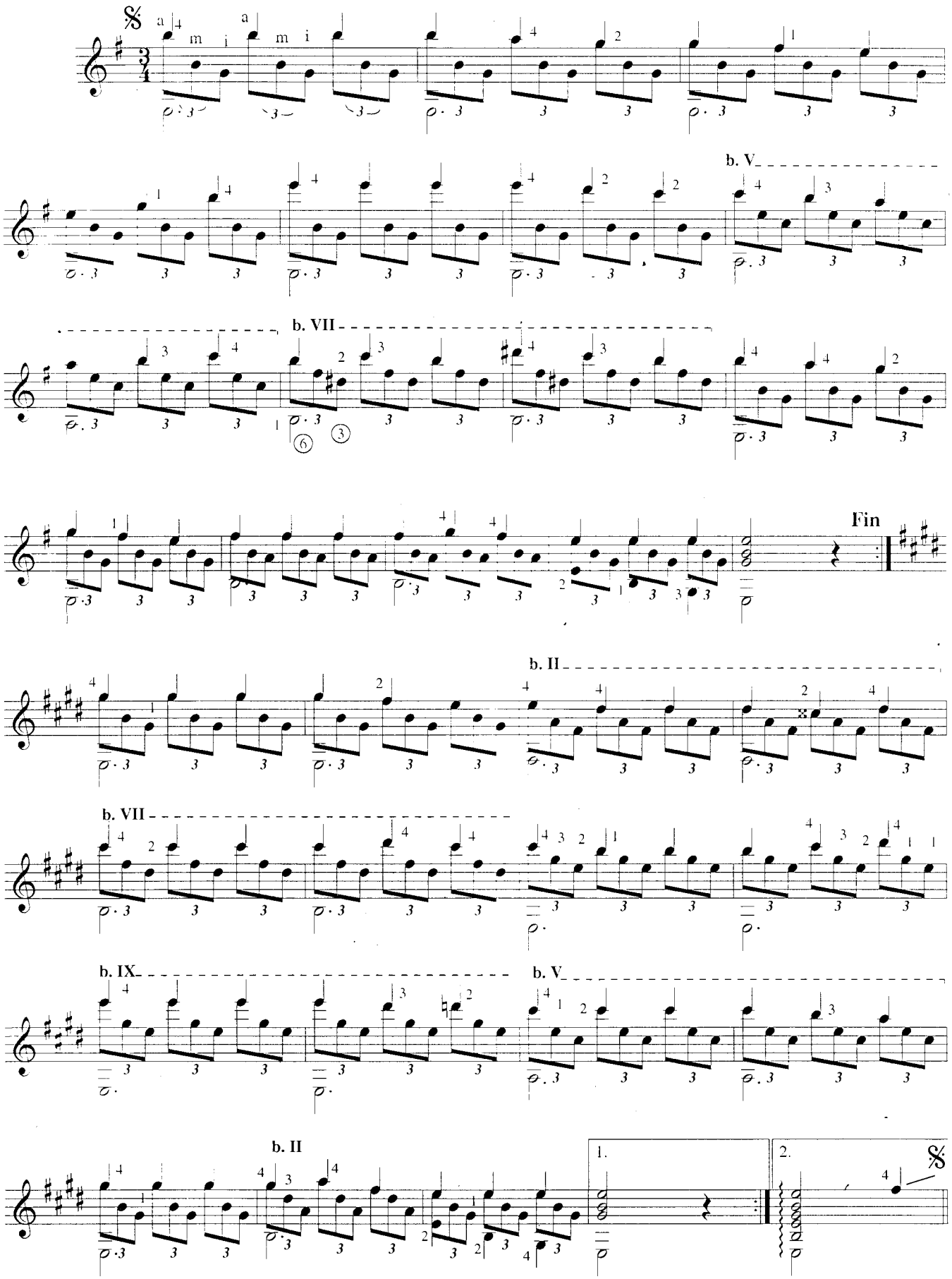
Anon